

Planning Permit No. D/1548/90
APPROVED
 SUBJECT TO THE CONDITIONS IN THIS OFFICE LETTER
 No. A2/18462/90 23/11/90
 C. R. Unnikrishnan
 23/11/90
 FOR MEMBER SECRETARY
 MADRAS METROPOLITAN
 DEVELOPMENT AUTHORITY
 MADRAS - 600 008

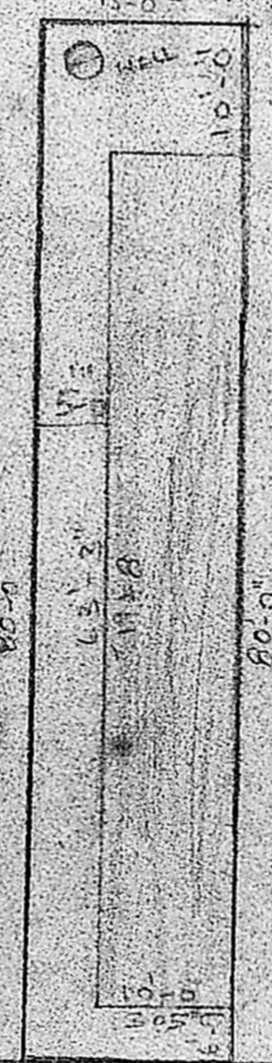

JOINERY

D DOOR	3'-6" x 7'-0"
DI DOOR	3'-0" x 7'-0"
DL DOOR	2'-6" x 6'-0"
W WINDOW	5'-0" x 6'-0"
VI WINDOW	4'-0" x 5'-0"
V VENTILATOR	2'-0" x 3'-0"

COLOUR INDEX

PROPOSED	[Symbol]
PLOT BOUNDARY	[Symbol]
ROAD	[Symbol]

P. O. 23/11/90
 OWNER
 N. JOACHIM SELVARAJ, B.E.
 CONSULTING ENGINEER,
 LICENCED SURVEYOR, CLASS I No. 85,
 & WATER DIVINER,
 APSARA MANSION,
 (OPPOSITE LIBERTY THEATRE)
 KODAMBAKKAM, MADRAS-600 034
 PHONE: 421453 (T.P.)

NATARAJAN ST.
 SITE PLAN SCALE 1"=10'-0"